

Chelsea Solar Project

Original Clearing Boundaries & Site Plan

REVISION LOG:

5/17/2017 - REVISED PSB SITE PLAN

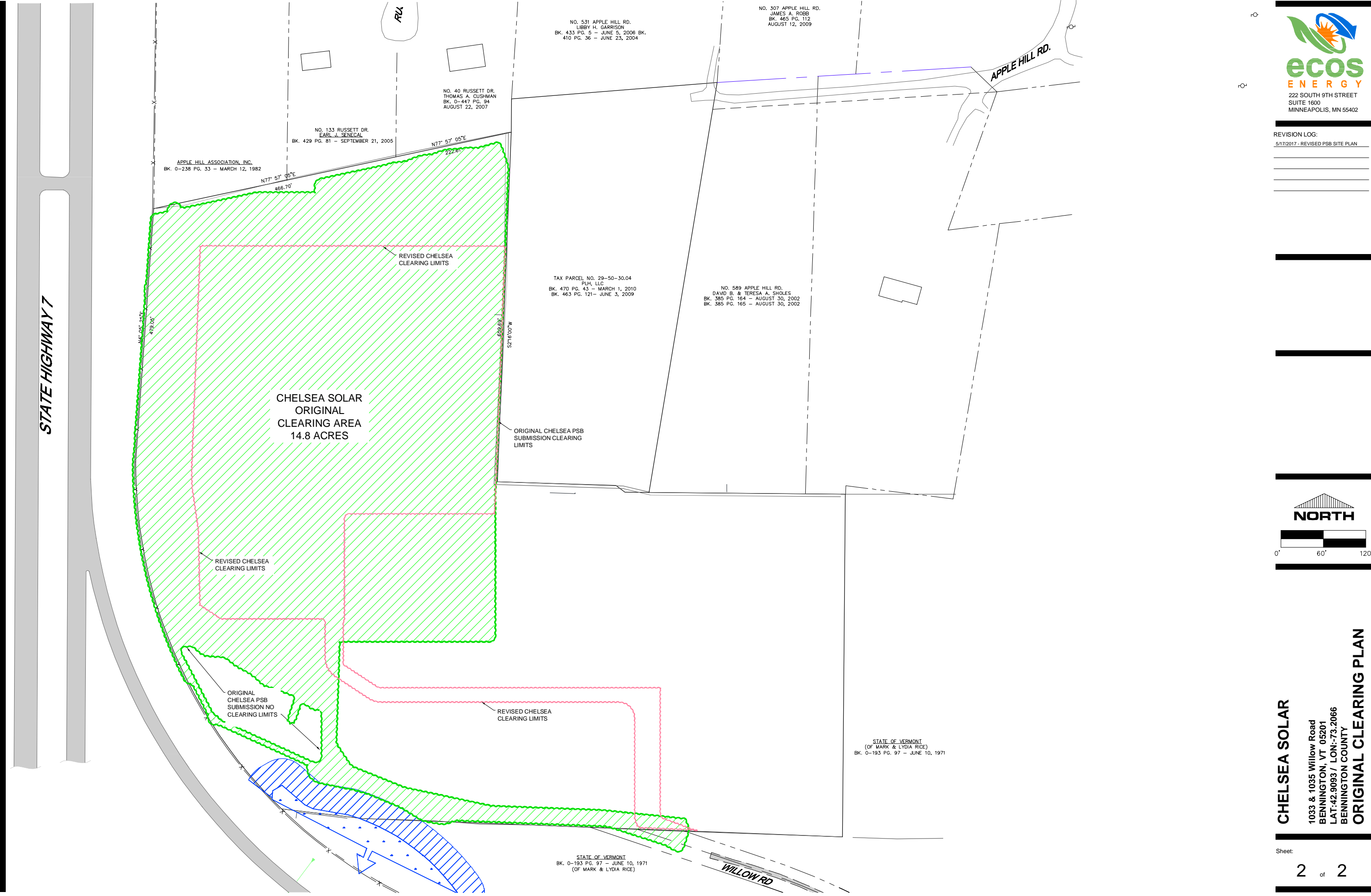
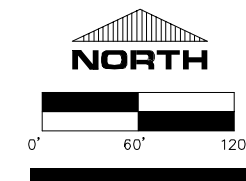

REVISION LOG:

5/17/2017 - ORIGINAL PSB SITE PLAN

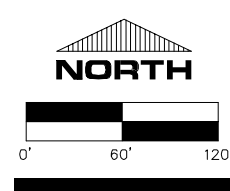

CHELSEA SOLAR
1033 & 1035 Willow Road
BENNINGTON, VT 05201
LAT: 42.9093 / LON: -73.2066
BENNINGTON COUNTY
ORIGINAL PSB SITE PLAN

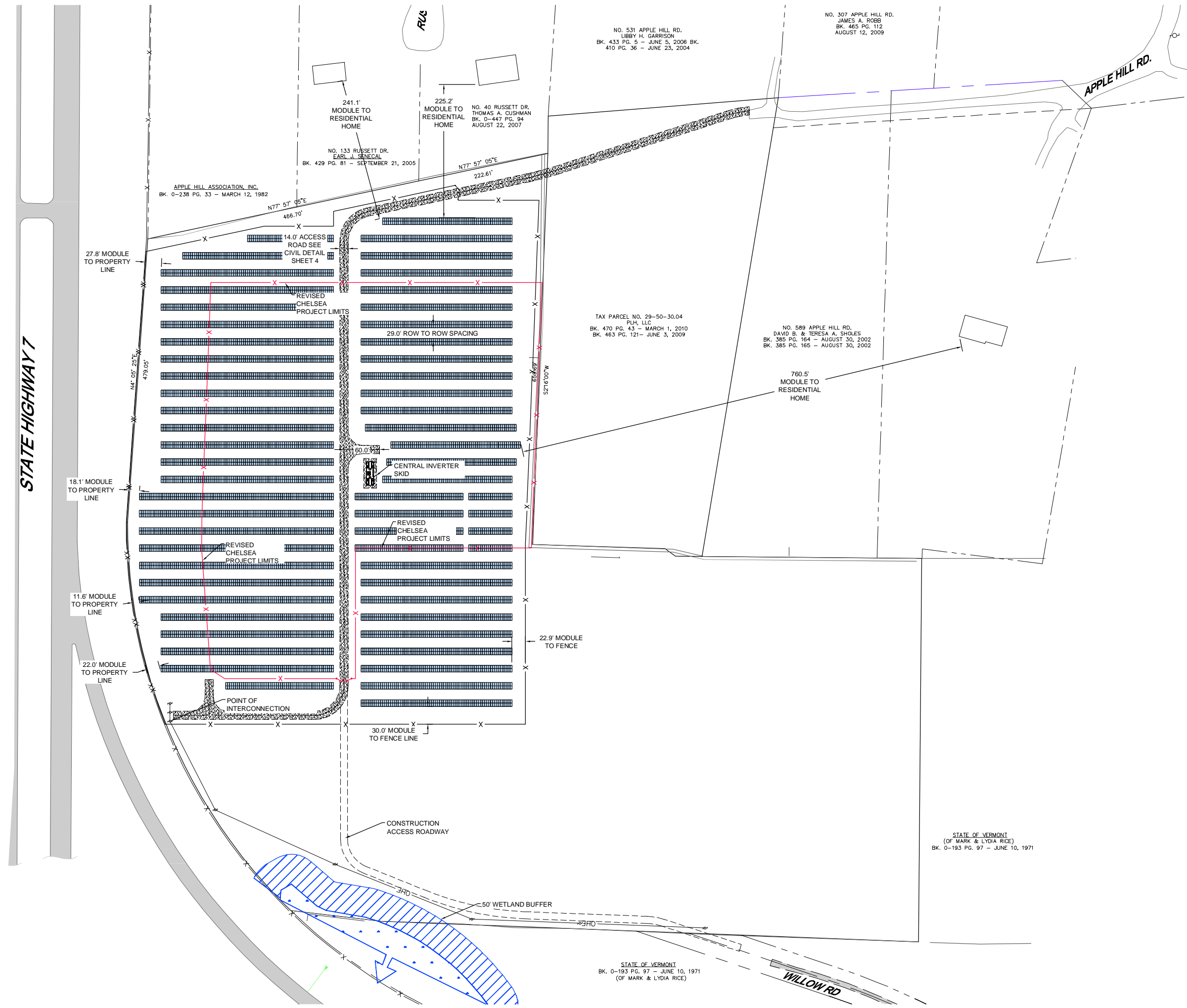

STATE HIGHWAY 7

APPLE HILL RD.

WILLOW RD.

NO. 531 APPLE HILL RD.
LIBBY H. GARRISON
BK. 433 PG. 5 - JUNE 5, 2006 BK.
410 PG. 36 - JUNE 23, 2004

NO. 307 APPLE HILL RD.
JAMES A. ROBB
BK. 465 PG. 112
AUGUST 12, 2009

NO. 40 RUSSETT DR.
THOMAS A. CUSHMAN
BK. 0-447 PG. 94
AUGUST 22, 2007

NO. 133 RUSSETT DR.
EARL J. SENECHAL
BK. 429 PG. 81 - SEPTEMBER 21, 2005

APPLE HILL ASSOCIATION, INC.
BK. 0-238 PG. 33 - MARCH 12, 1982

TAX PARCEL NO. 29-50-30.04
PLH, LLC
BK. 470 PG. 43 - MARCH 1, 2010
BK. 463 PG. 121 - JUNE 3, 2009

NO. 589 APPLE HILL RD.
DAVID B. & TERESA A. SHOLES
BK. 385 PG. 164 - AUGUST 30, 2002
BK. 385 PG. 165 - AUGUST 30, 2002

STATE OF VERMONT
(OF MARK & LYDIA RICE)
BK. 0-193 PG. 97 - JUNE 10, 1971

STATE OF VERMONT
(OF MARK & LYDIA RICE)
BK. 0-193 PG. 97 - JUNE 10, 1971